Демественник,
ЦМиАР,
КП3945(2)

Рожеству Пресвятыя Богородицы, стихира по 50-м псалме

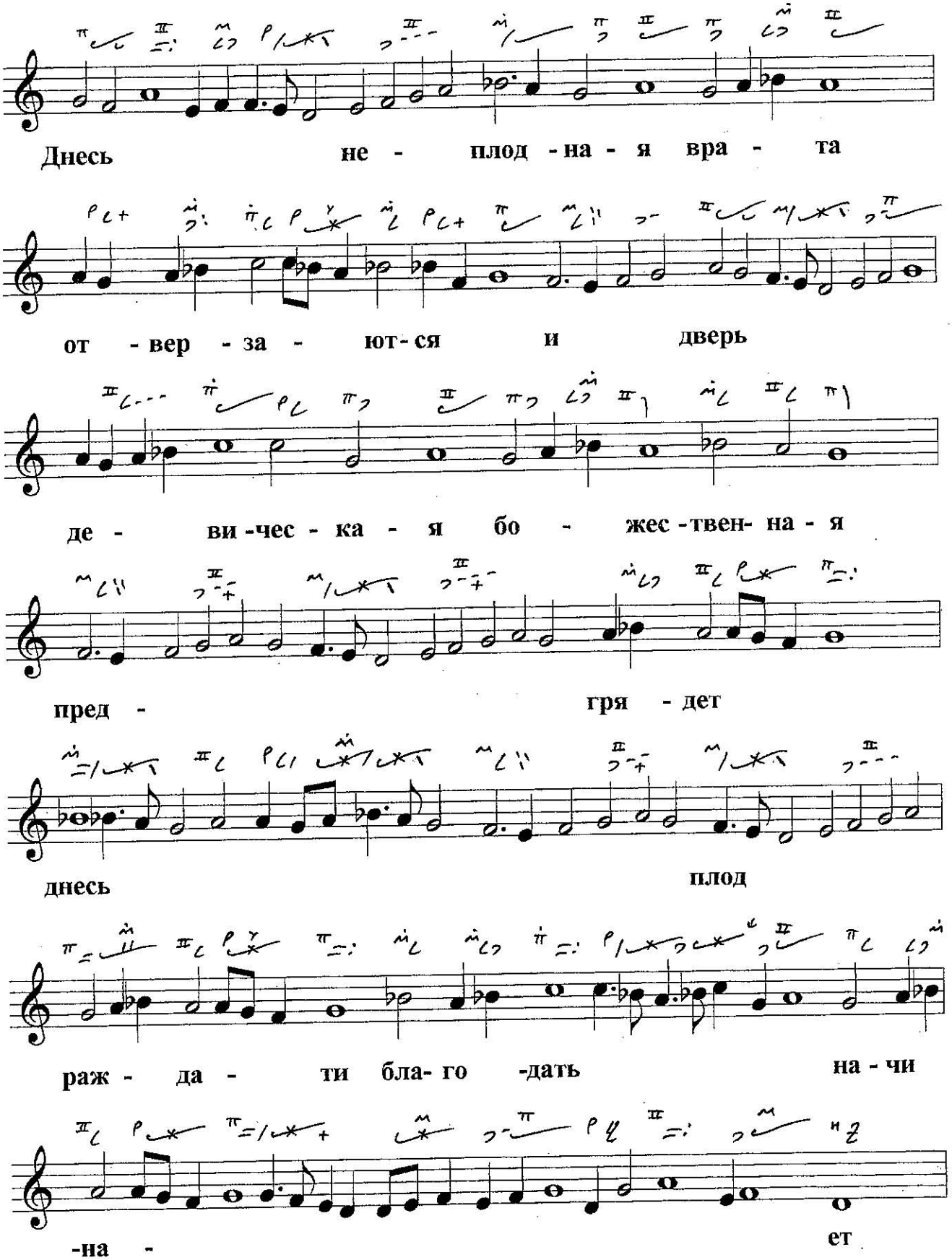

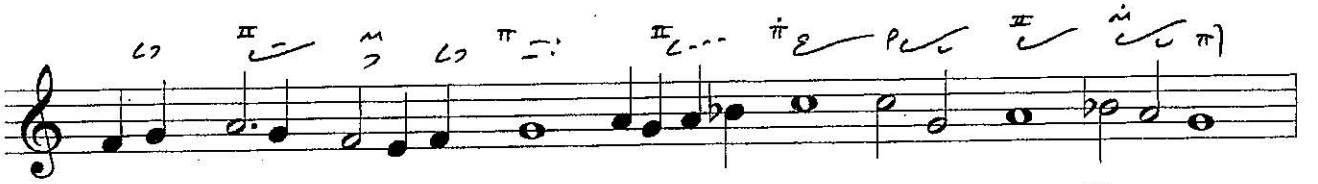

яв - ля - ю - щи ми - ро - ви Бо -

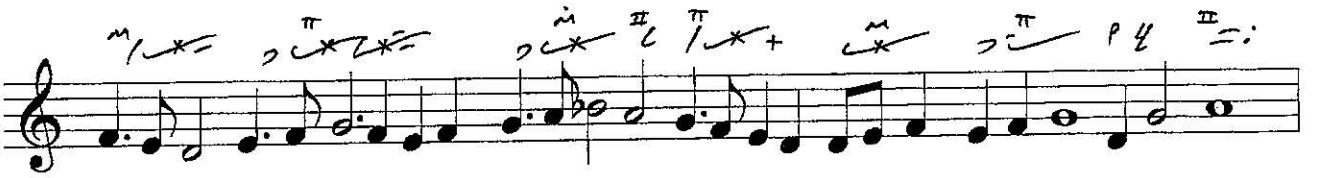

жи - ю Ма -

терь Е - ю - же

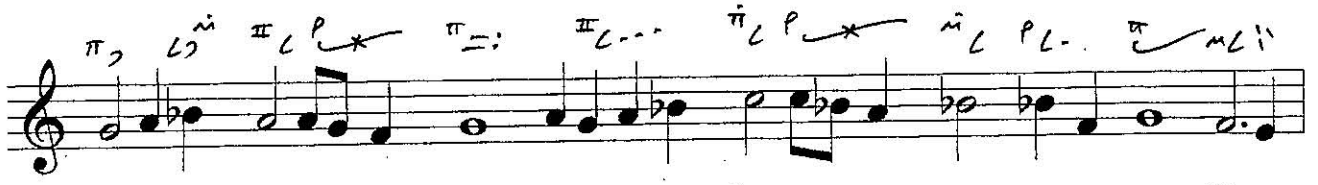

зем - на - я с не - бес - ны - ми со -

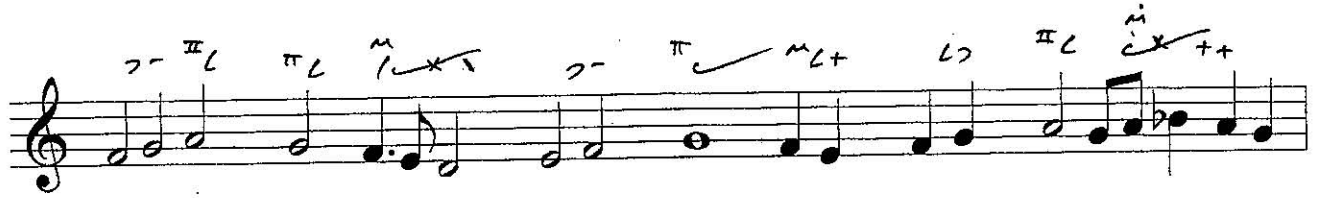

во - куп- ля - ют - ся во спа - се -

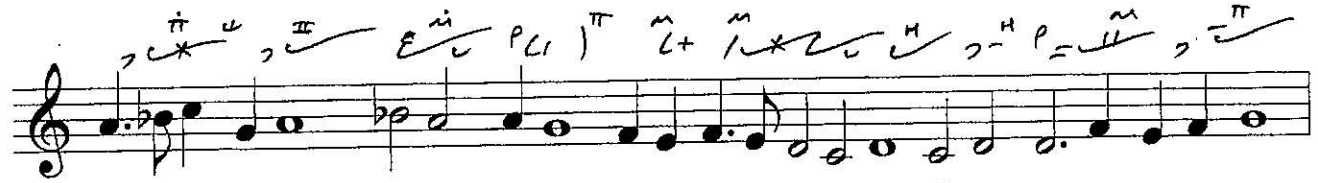

ни - е ду - шам на -

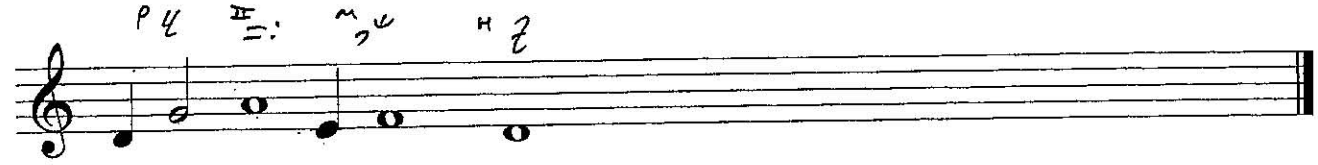

шим.

Демественник
ЦМиАР, КП 3945(2)

Задостойник
Рождеству
Пресвятыя Богородицы

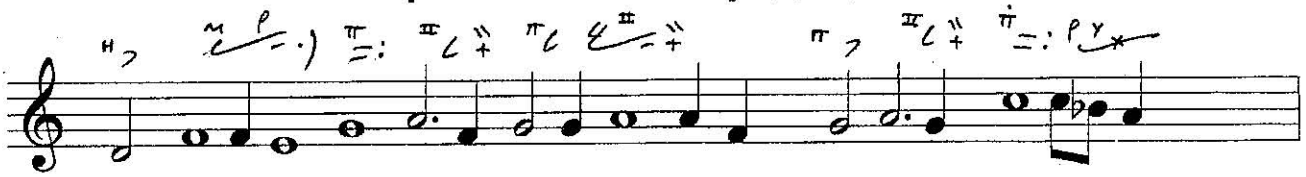

Чю - же есть

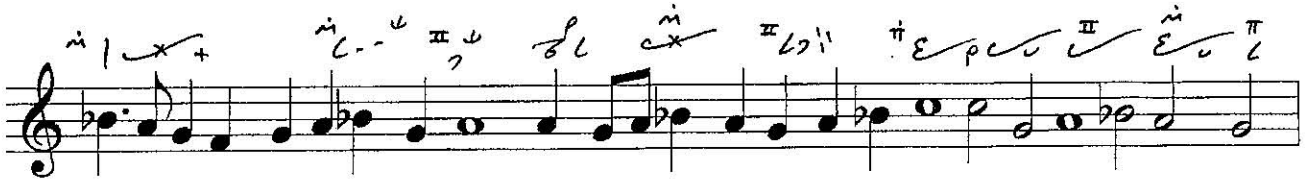

ма - те -рем

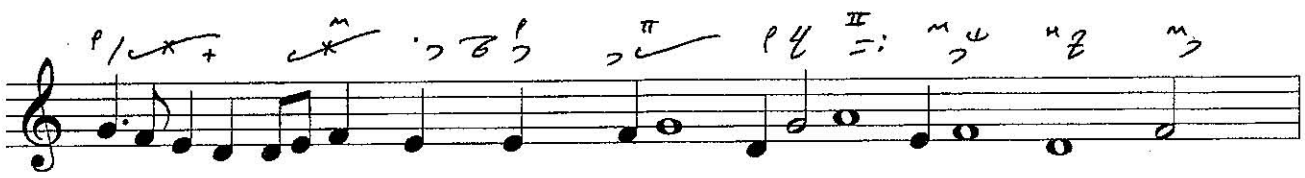

де - во - ю бы - ти и

стран - но Де -

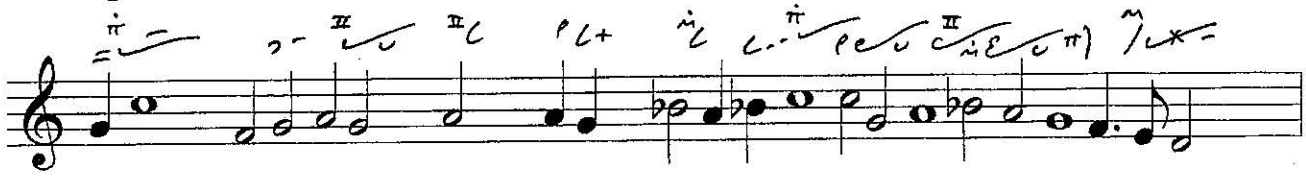

вам де - ти раж - да -

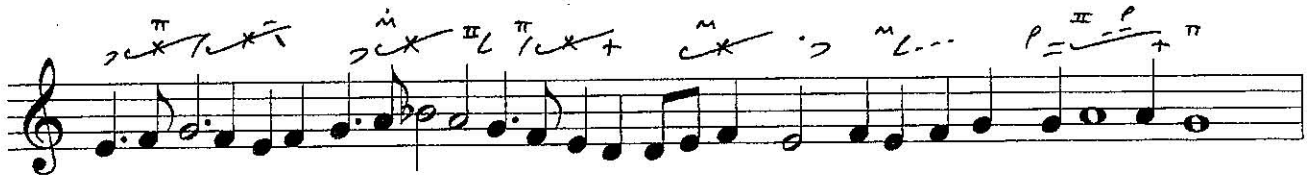

ти на Те - бе

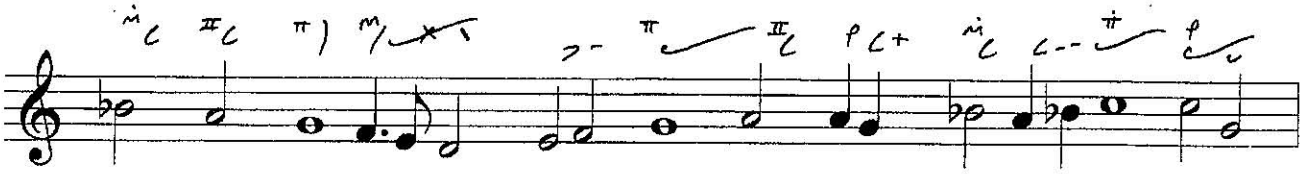

Бо - го - ро - ди - це о - бо - е смо -

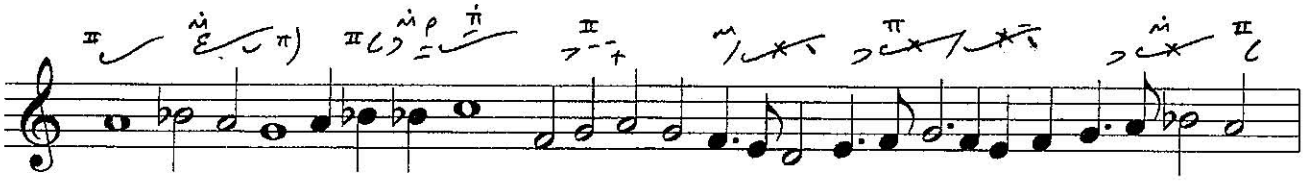

тре -

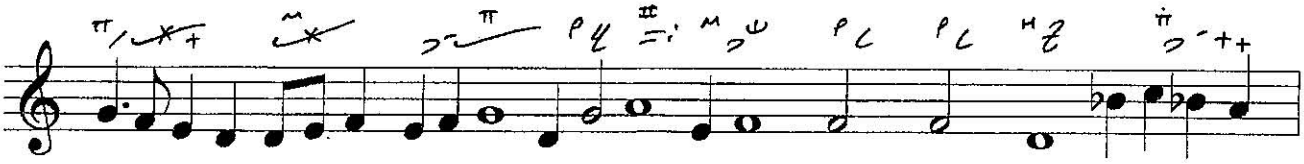

ни - е бысть тем

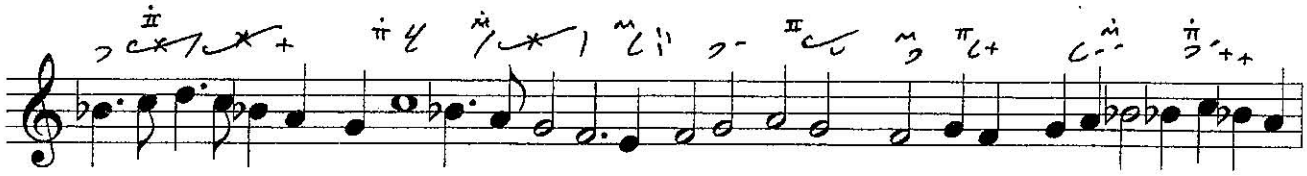

Тя вся

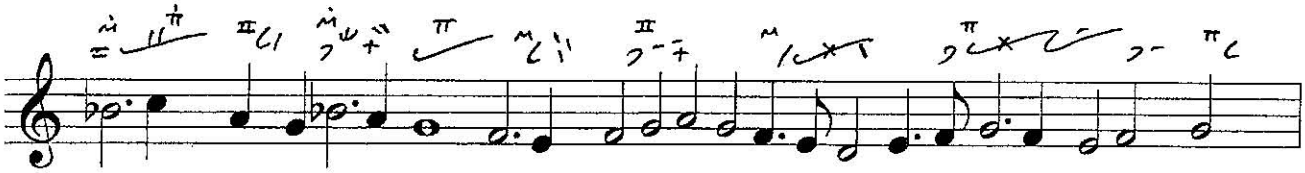

пле - ме-на зем - на я не -

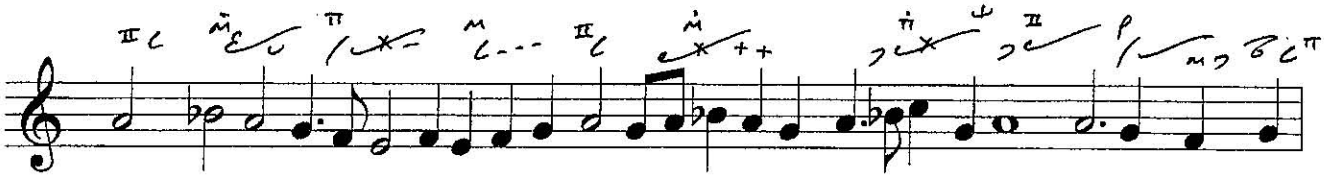

пре -стан - но ве - ли -

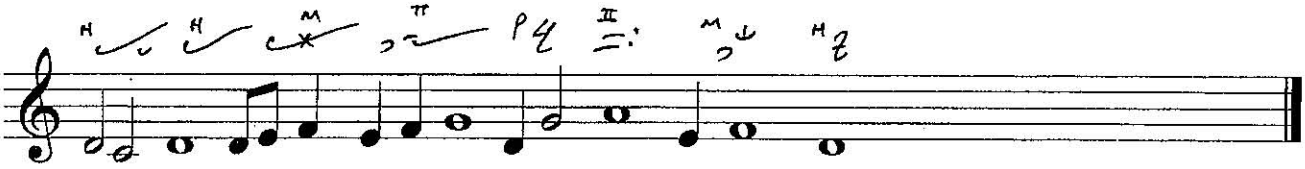

ча - ем.