

Знаменное пение

Выпуск 10

Большой распев
Догматики и богородичны
на стиховне

Издание храма Спаса Нерукотворного Образа
в Андрониковом монастыре

Москва, 2002г.

ЛОГМАТИКИ И ВОСК-
РЕСНЫЯ БОГОРОДНИ-
ЧНЫЯ НА СТИХОВ-
НѢ НА ѠСМЬ
ГЛАСѠВЪ : БОЛЬ-
ШОГО ЗНАМЕННАГО
РОСПѢВА.

Расшифровки изъ рукописи ГПИБ, ОИК,
№ 152,
Ѡктябрь поморскій конца XVIII вѣка.

Школа знаменнаго пѣнія при сѣверскомъ
соборѣ Андроникова мнѣнья «и и и»

Головщникъ Б. Купузовъ,
П. Шероновъ,
А. Костяковъ,
А. Королёвъ,
А. Дурновъ.

Москва. 1996 г.

Гласъ а

Все - мир - ную - сла -

- вы шить же - ло - вь -

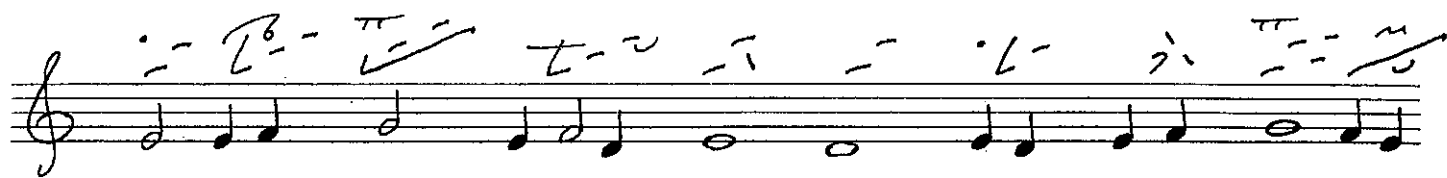

- ко про - за - бвше - ю и бла - дои -

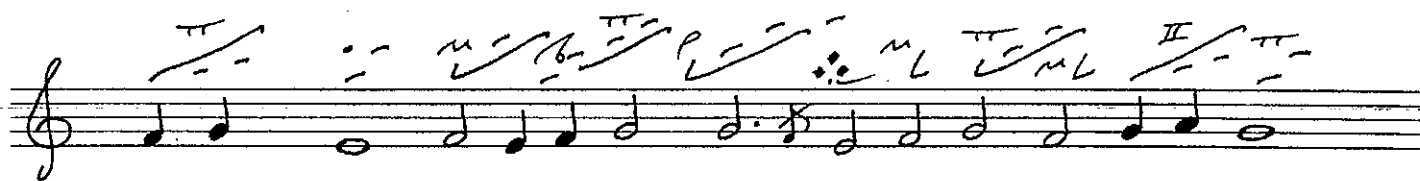

- ку

ро - же - шь - ю не - бе - сну - ю

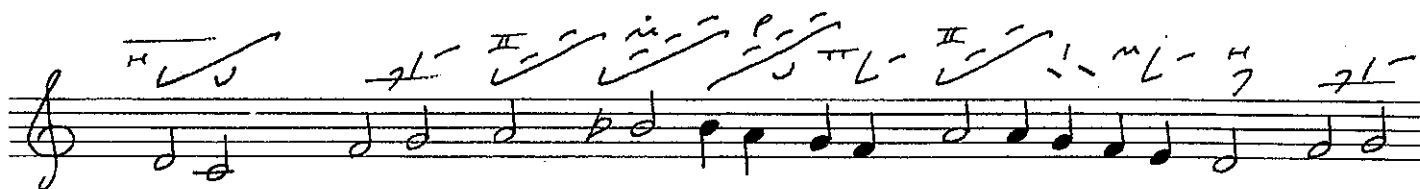

двѣ - ре

во - по - и -

- МО МА - рї -

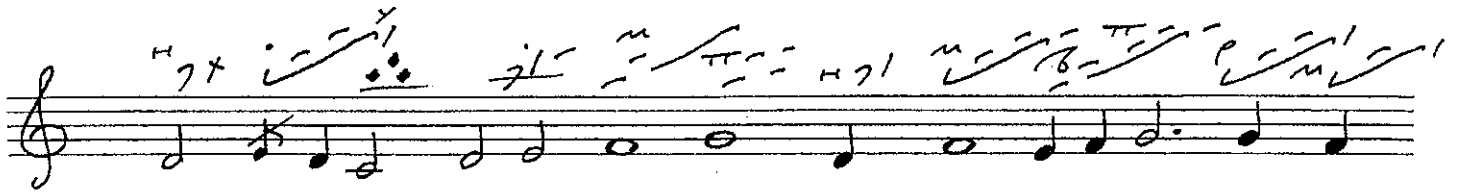

- HO АѢ - ВИ -

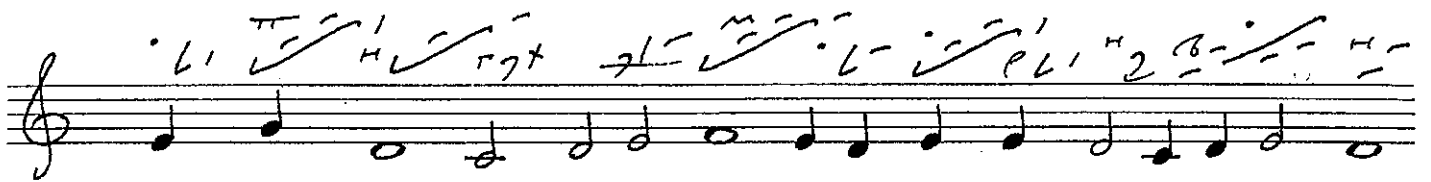

- 48

БѢС - ПЛО - - ПТЕ - - НБИ -

- МО ПѢ - - СНЕ И ВѢ -

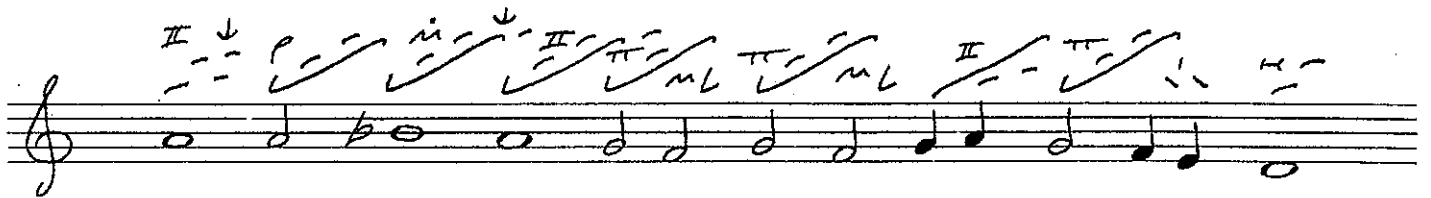

- РЕ - - НБИ - МО

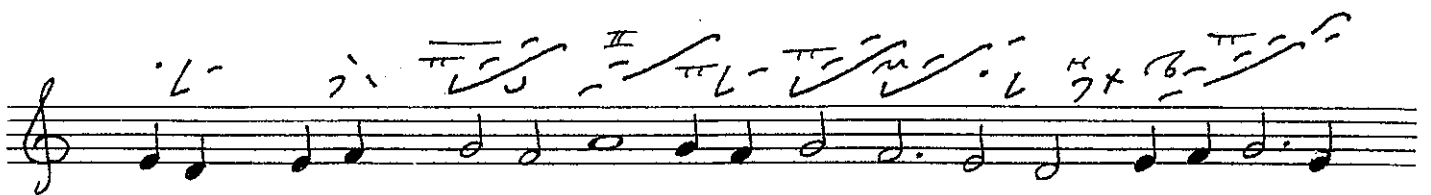

У - АѢ - БРЕ -

- нї - - е - ста

бо на - вн -

- са не - - бо

и це - ркви бо - же -

- стве - на - а ста пре -

- пра - жає - нї - е бра - жає раз - рш -

- шн - - во - ше ми -

- ро во - ве - а е а ца - ре -

- стви - е ш - то - ве -

- ре то - а

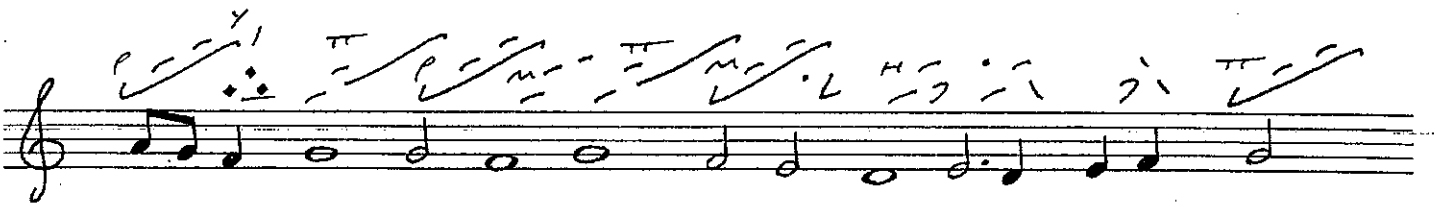

у - бо и - му -

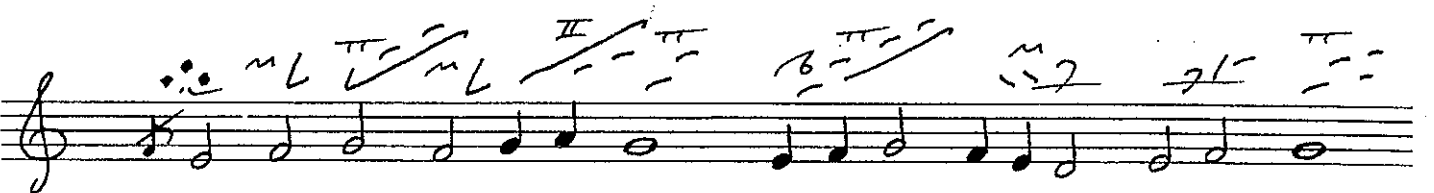
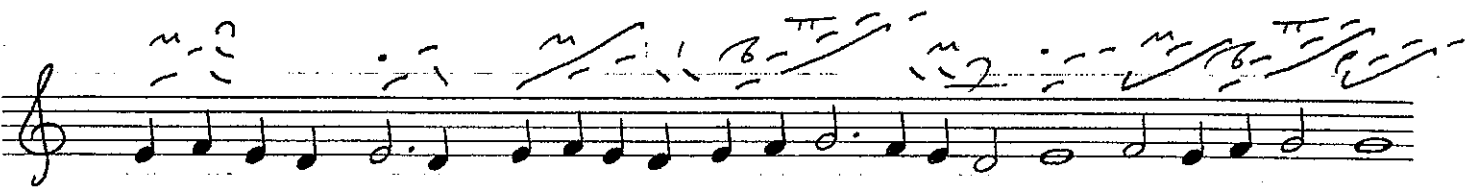

- че вѣ - ре - ны - мо

у - ствер - же - ні - е по - бо - ре - ни -

- КА Н - МА МОИ ИЗ НЕ - А

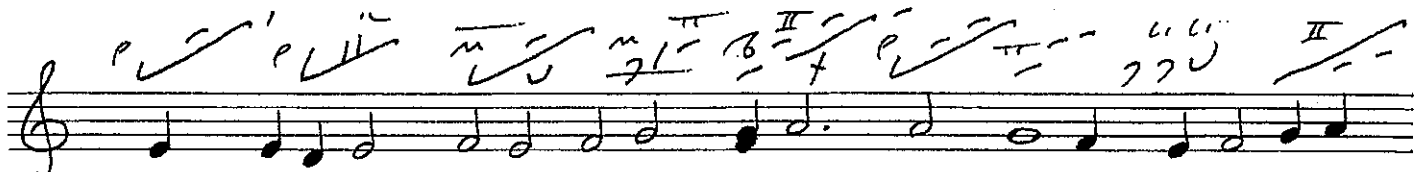

РО - - ЖЕ - ША - ГО - СА

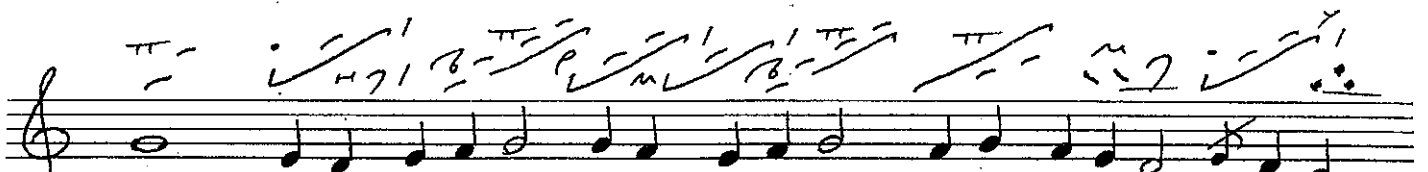

ГО - - СПО -

- АА

АЕ - РЗА -

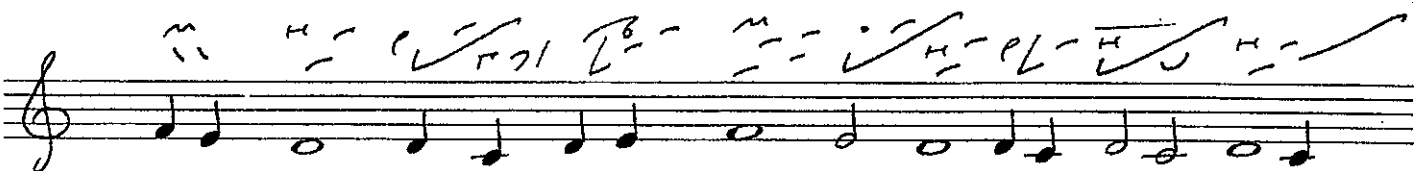

- ЙПТЕ У -

- БО АЕ - РЗА - - ЙПТЕ

ГЛАСЪ ВЪ

Пре - - н - де съ -

- не за - ко -

- нна - а бла - го - да -

- ши при -

- ще - - до - - ши

на - - ко - же бо

ку - пи - на

НЕ СГА -

- РА - - ШЕ РАС - ПА - ЛА -

- Ю - ЦИ - СА ПТА - - КО И ДЪ -

- ВА - А РО - АН -

- ЛА БС ПЬ И ДЪ - - ВО - Ю ПРЕ -

- БЪ БІ - - С П П Е В МЪ -

- С П П О С П П О - Л П А

о - - пне - на - ро пра -

- беа - но - - е

воз - си - - а

сол - - нце

вмѣ - сто мо - и -

- се -

- а хри - сто -

- со во ста -

- се -

- нѣ - е

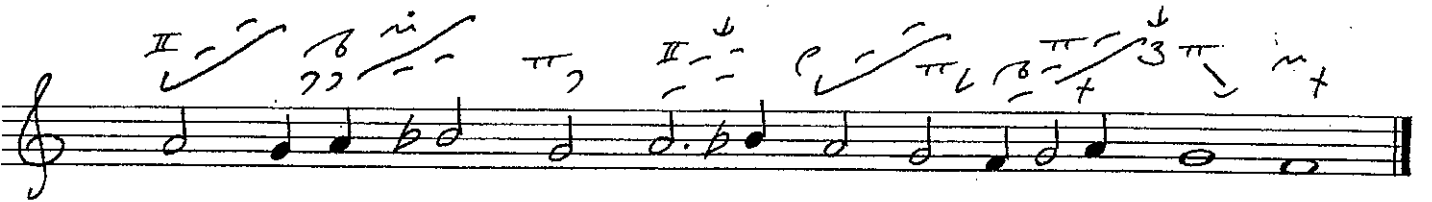

ах - ша - мо на -

- шн - мо .

Ка - - ко не дн-вн -

- мса бо - го - му -

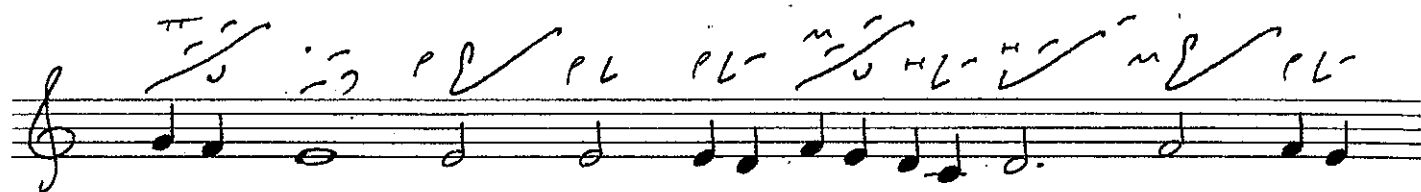

- жно - му тво - е - му ро - же -

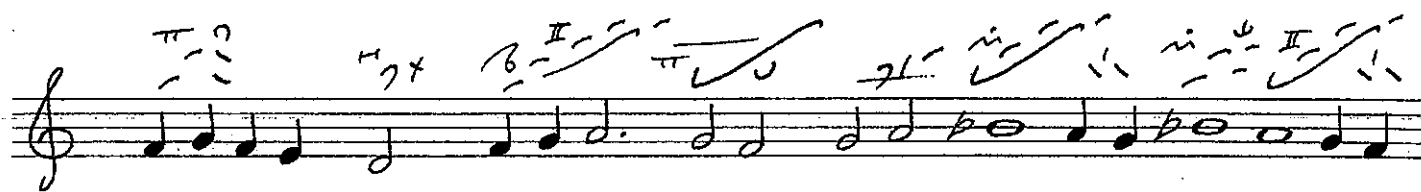

- спвѣ пре - чи - ста - а

мг - ку - ше - нї - а

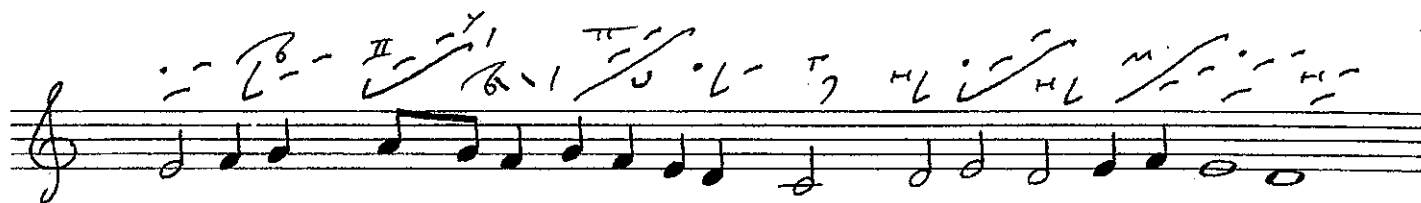

бо му - - же - ска

не прї - е - - мши все - не - по -

- ро - чна - - а ро -

- аи - ла е - си без от -

- ца

сы - на пло -

- пи - ю

и - же пре - - жде вѣ -

- ко ро - жде - нна - го

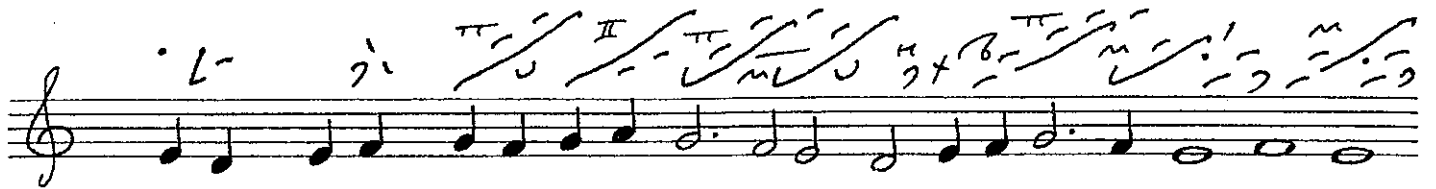

опп опп - ца

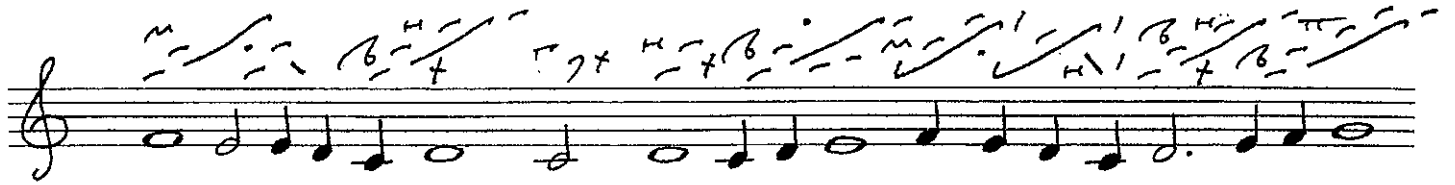

ббз ма -

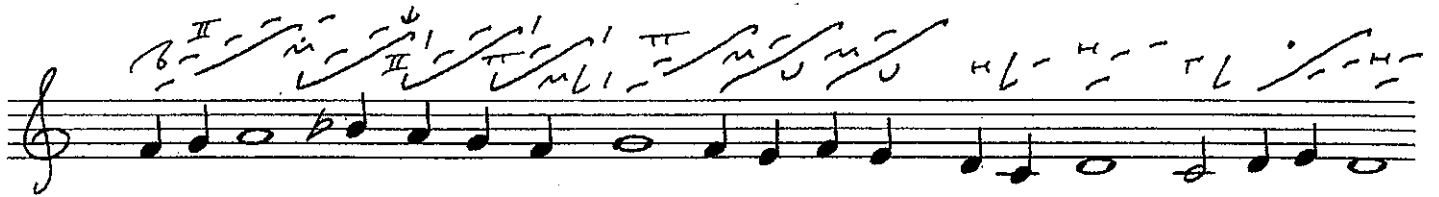

- ппб - - рб

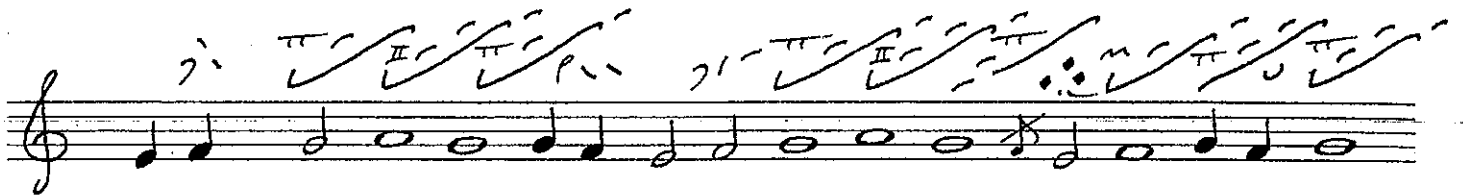

нн - ка -

- ко - - же

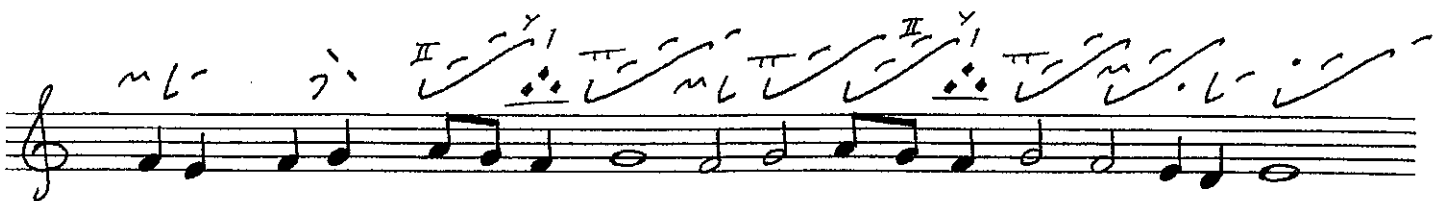

пре - пер - пб -

- ВША МЗ-МѢ-МЕ - - НІ-А

АН СМѢ-ЩЕ - - НІ-А

АН РАЗ-АѢ-ЛЕ - - НІ-

- А НО ВО У - БО - НО

СЪ -

- ЩЕ-СТВЪ СВОЙ -

- СТВО ЛѢ -

АЩЕ СОХРАНИША ПЛ

МЕЖЕ

МА - ПИ ДЪ -

ВО ВЛАДЫ - ЧИ - ЦЕ

ПО - ПО

МО - ЛИ

СПА - СПИ АУ - - ША

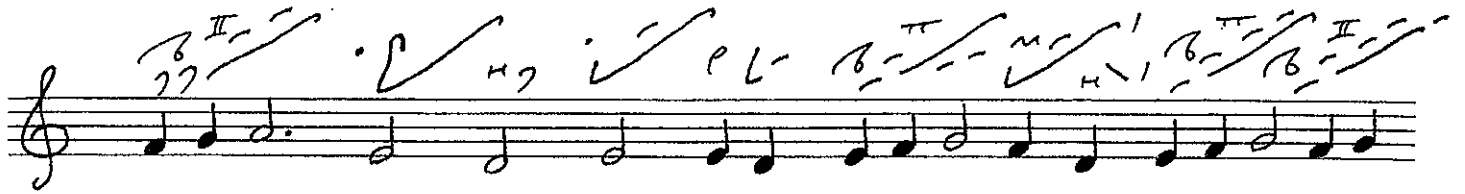

И - ЖЕ ПРА - ВО - СЛА -

- ВНИ БО - ГО - РО -

- АИ - ЦУ ПА ИС - ПО - ВЪ -

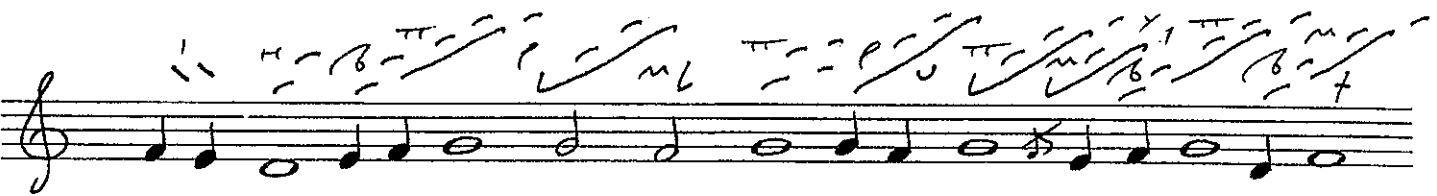
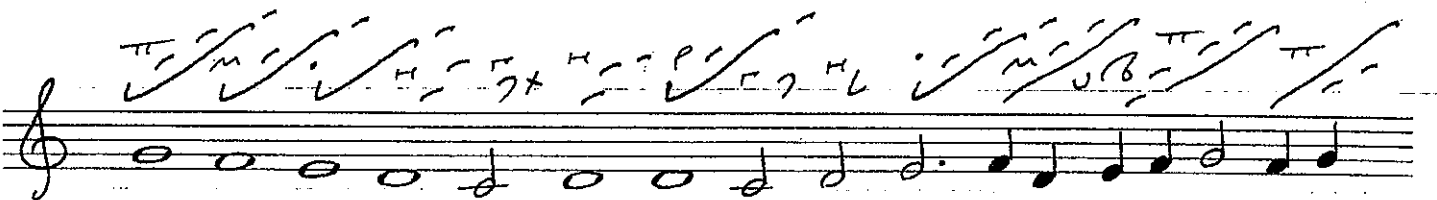

- АА - Ю - ЦИ -

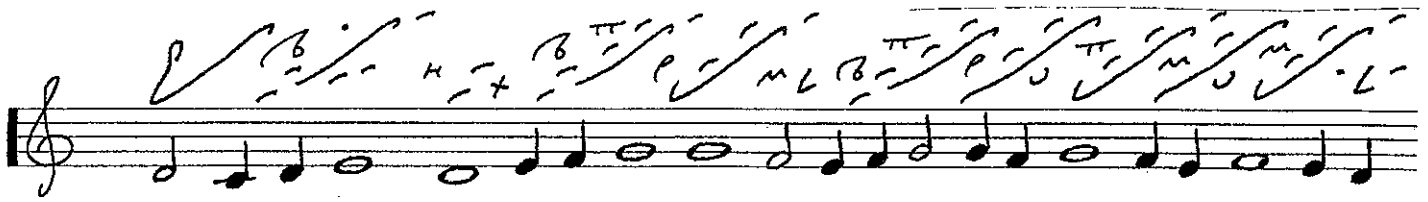

Н - - ж е

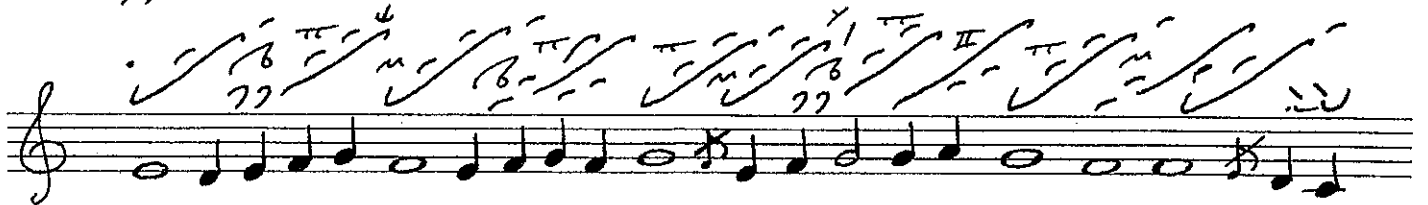

п т е - б е

р а - - а н . б о - г о - о - п т е -

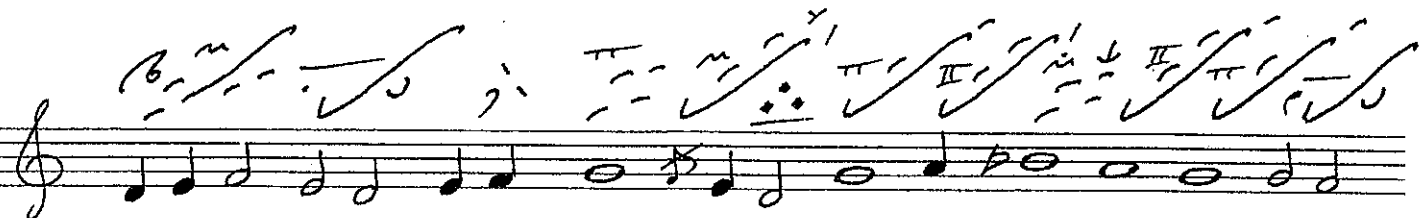
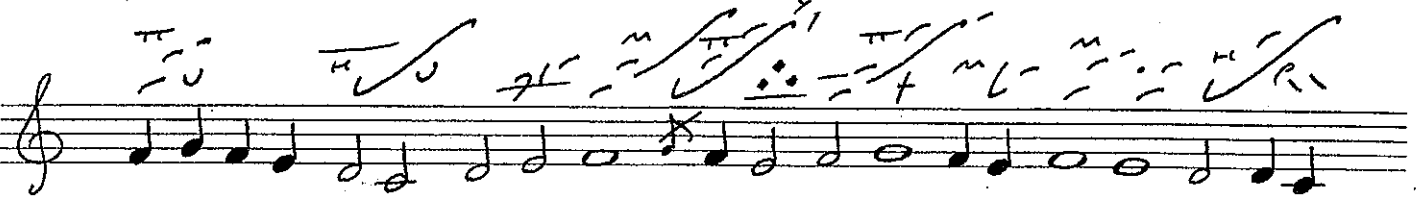

- ч е п р о - р о -

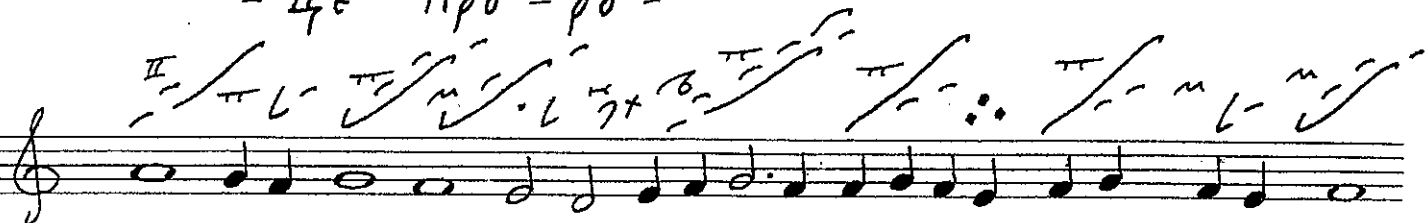

- А О П Ъ -

- С С -

- Н С - - Н О

Ш П П С - Б Ъ

ПРО - ВОЗ - ГЛА - С И

В С - Л И - Ч И -

- А П П И

С О - П П Б О -

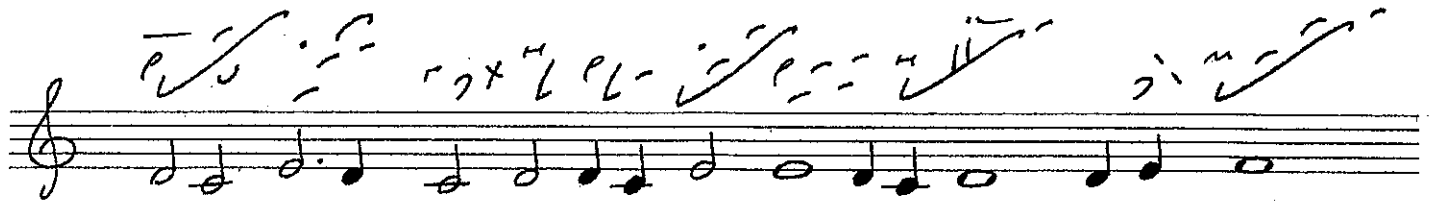

- рс - - шш - прсд - сша

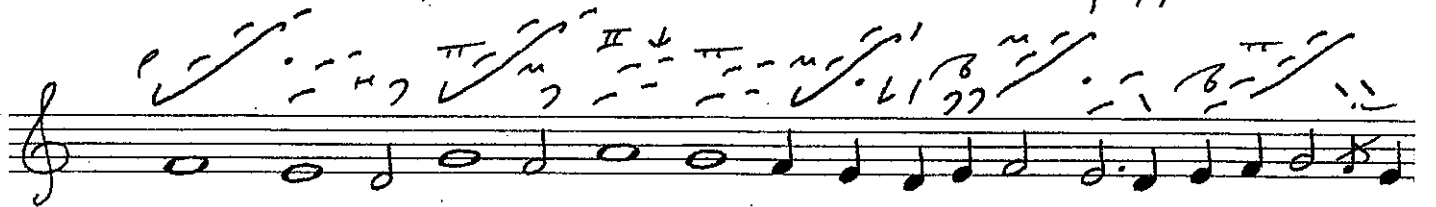

ца - рш - - ца

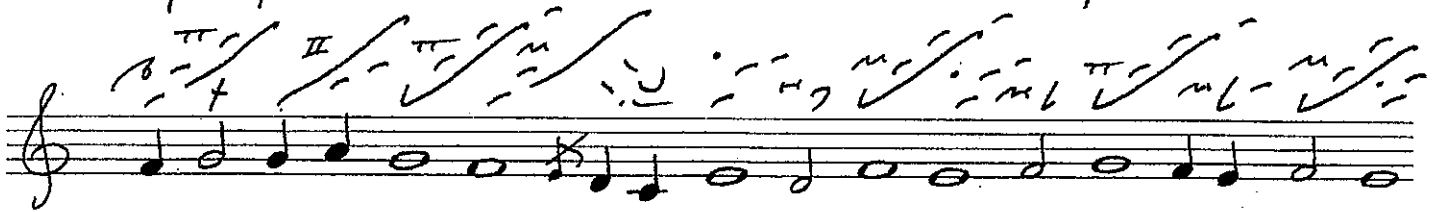

ш - дс - шш - - ш прс - сс

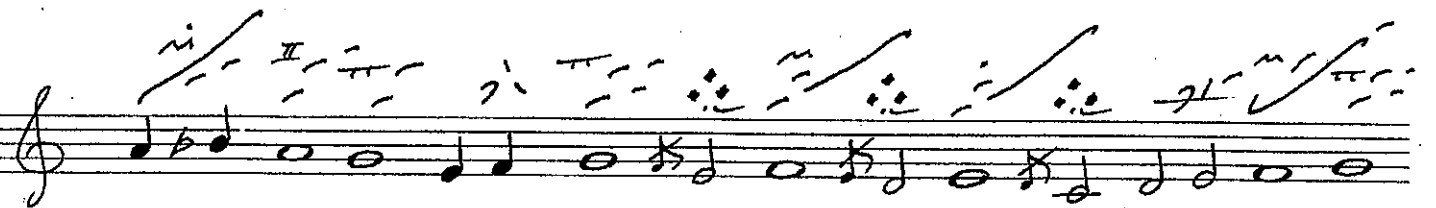
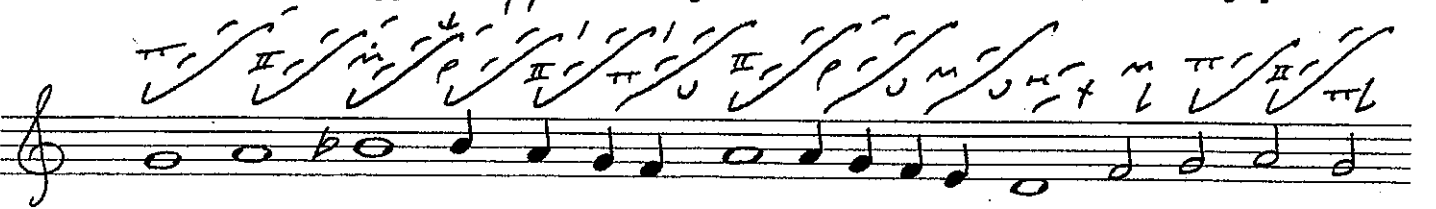

сш ма -

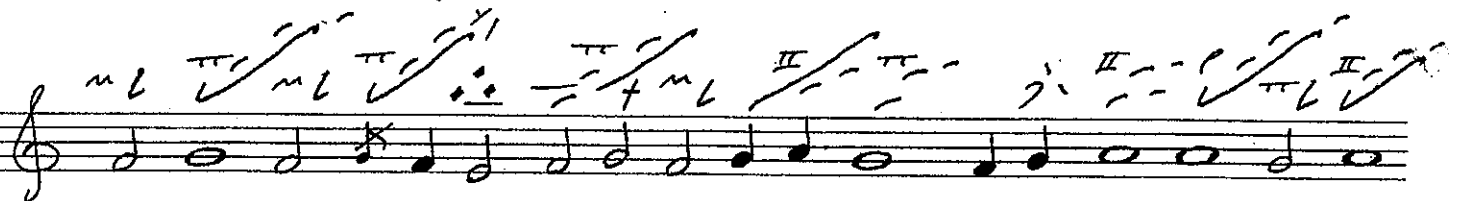

- прс - - рс шд - да -

- ПА - И - ЦА ЖИ - ВО -

- ПА

ПО - КА - ЗА

И - ЖЕ БЕЗ ОП - ЦА

ИЗ ПЕ -

- БЕ

ВО - ЧЕ - ЛО - ВЪ -

- ЧИ -

- ПИ - СА

БЛА - ГО - ИЗ - ВО -

- ЛИ БО -

- 20

ДА СВОЙ ПА - - КИ ШЕ - МО - ВИ - ТЕ

О -

- БРА - - ВО ИС - ПЛЪ - ВШИ - И

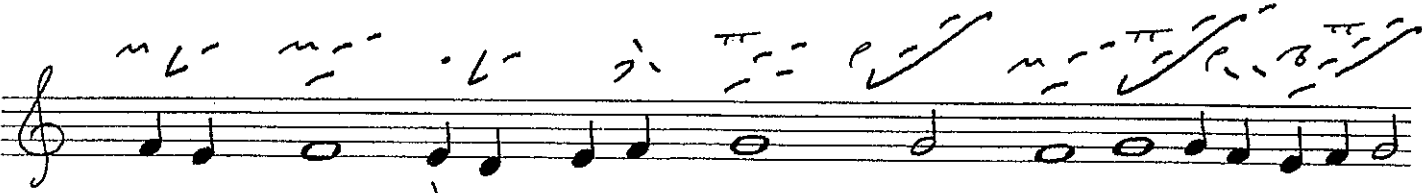

СТРА - СТМИ И ЗА - БЛУ - ЖАШЕ - Е

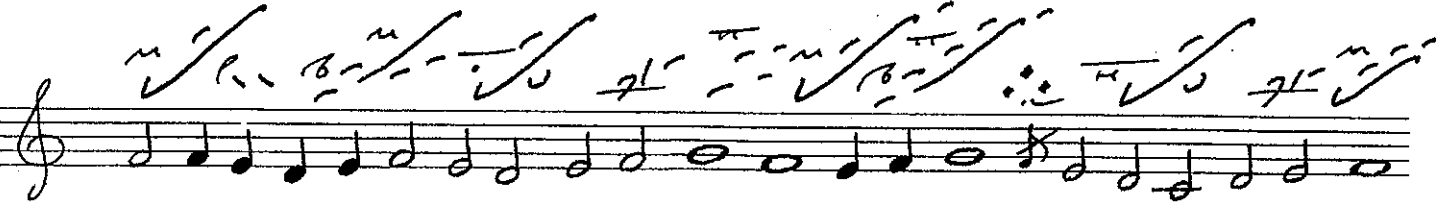

ВО - ЛКО - ХИ -

- цно - е ов - ча

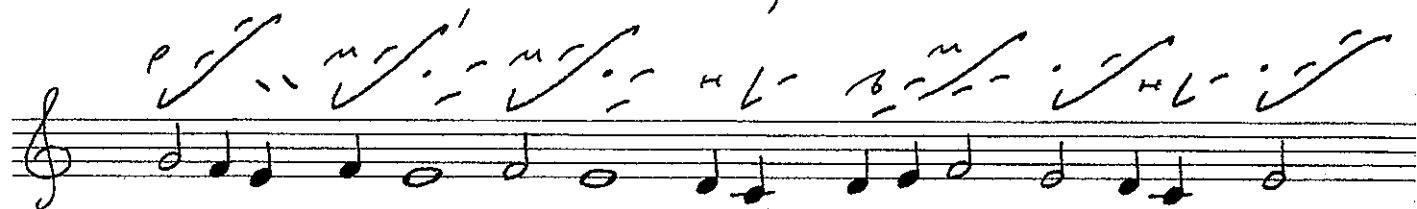

ш - - бръ - - то на ра - мо вос - прі -

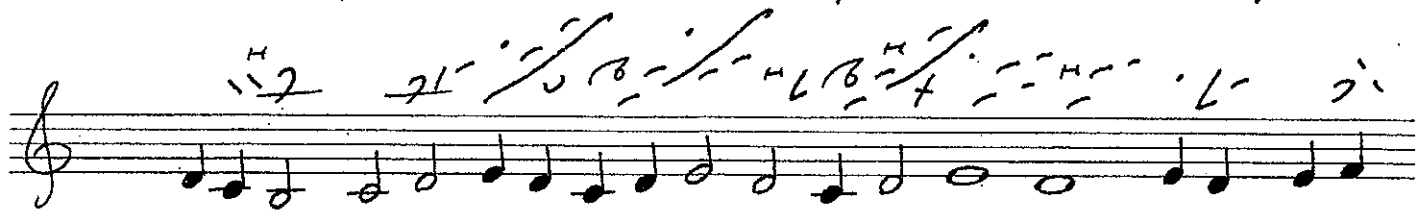

- н - - мо ко отп -

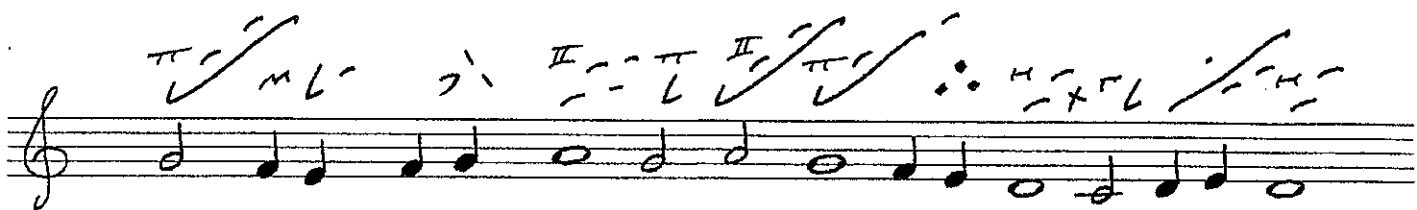

- цх при - не - се

н кво - е - му хо - щѣ -

- нї - ю сне - бе - - сны - ми со - во -

- ку - пшѣ си - - ла - ми

И СПА-СЕ - - ПЕ БО - ГО - РО -

- АН-ЦЕ-Ю МІРЪ ХРИ-СТО -

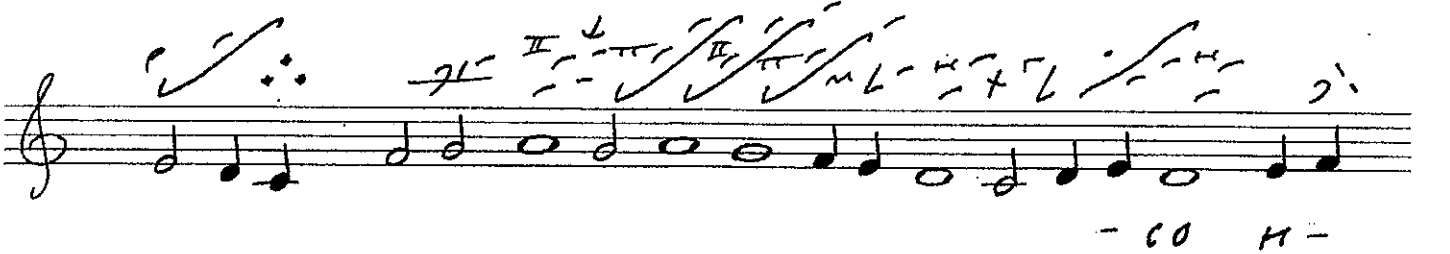

- СО И -

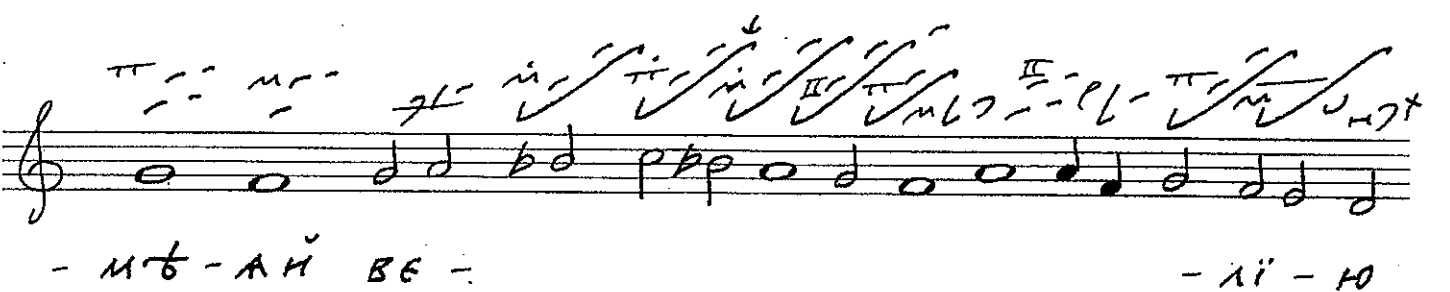

- МЪ-АНЪ ВЕ - - ЛІ - Ю

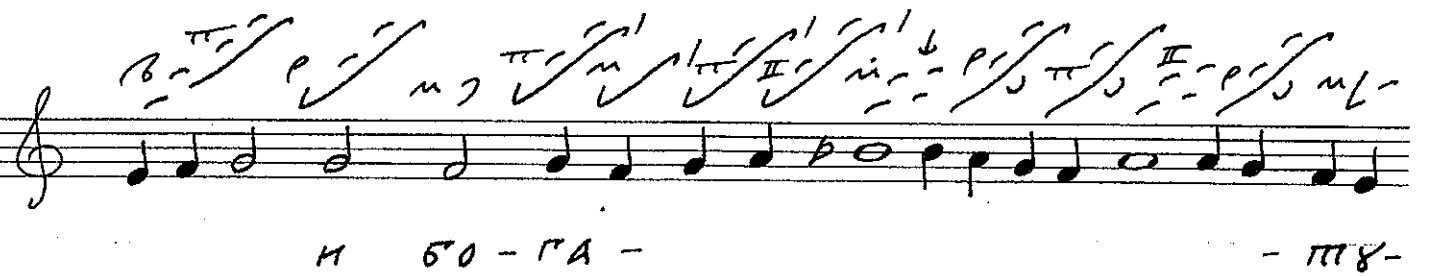

И БО - ГА - - ПЕ -

- Ю МН -

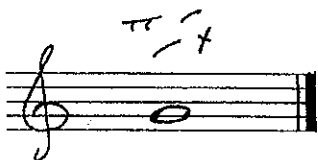

- ЛОСІТЬ . .

Гласъ ѿ

Дѡче - рмнѡ -

- мо мо - - рм бра - ко -

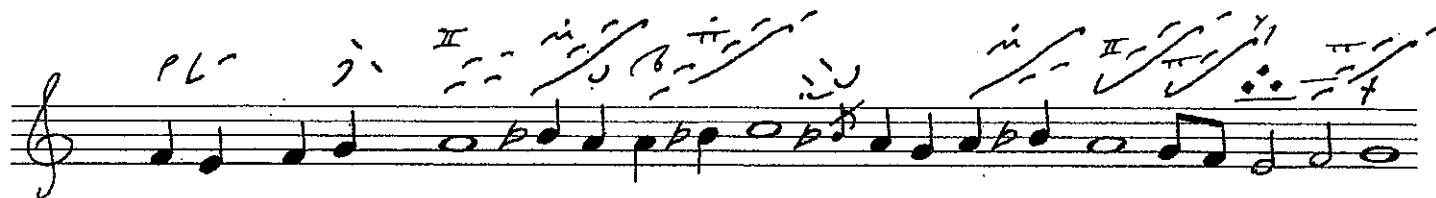

- не - не - ку -

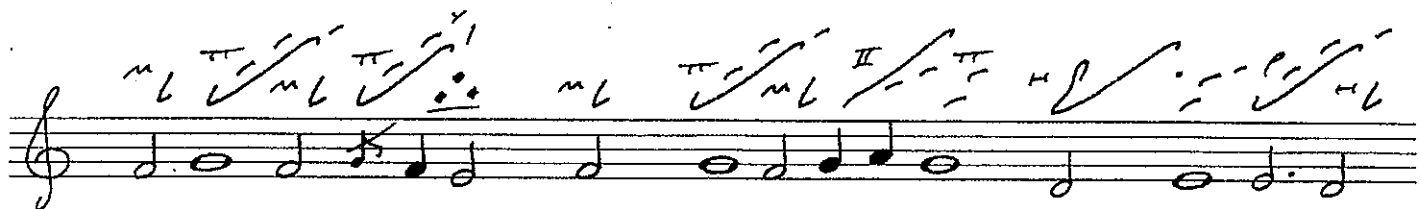

- снѡ - а не - вѡ -

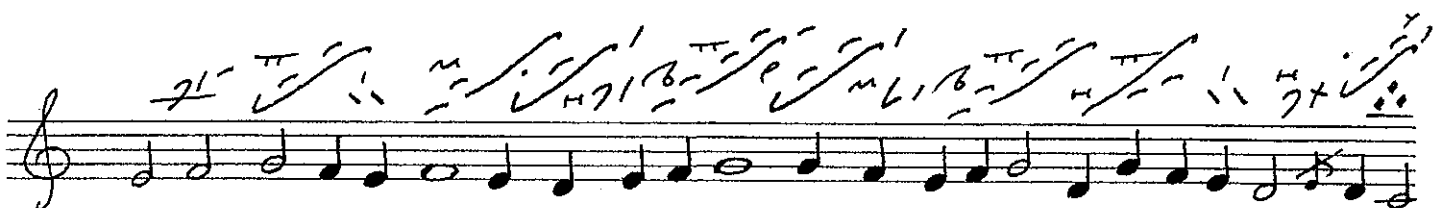

- стѡ о - - бразъ на - пи -

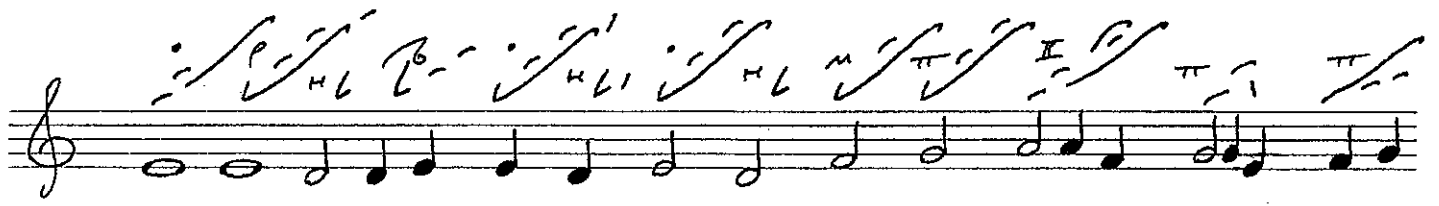

- СА -

- СА АРЕ -

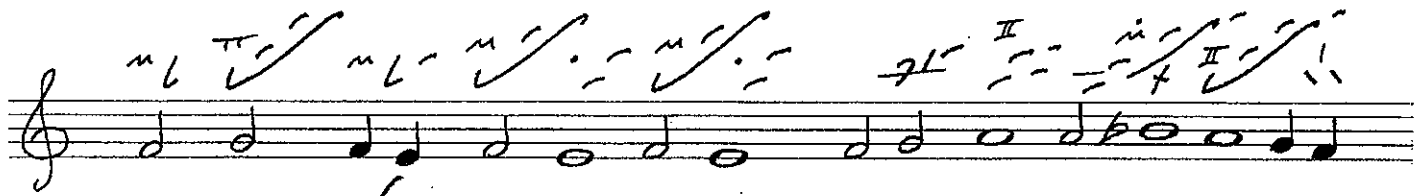

- ВАТ

ПА -

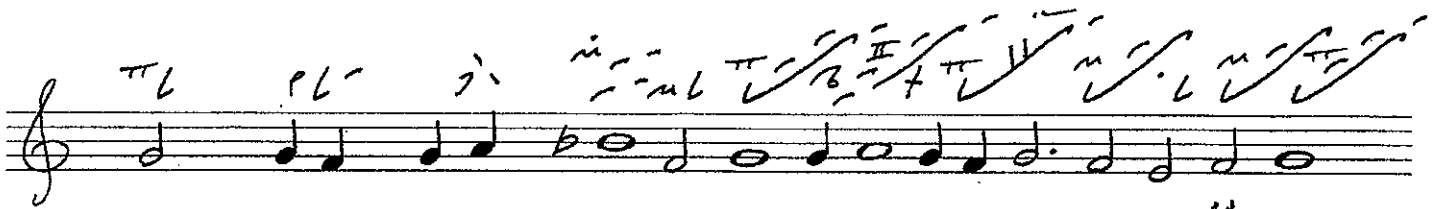

- МО МО - Н - - СЕ -

- И

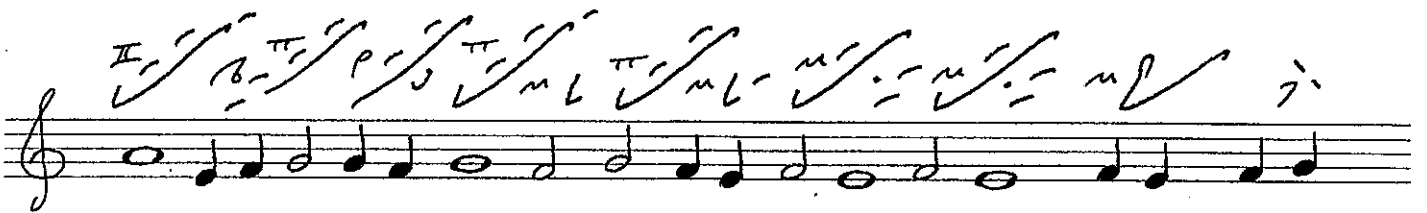

РАЗ - АТ -

- ЛН - - ПЕЛБ ВО - АТ

ВАТ

ЖЕ ПА - ВРИ -

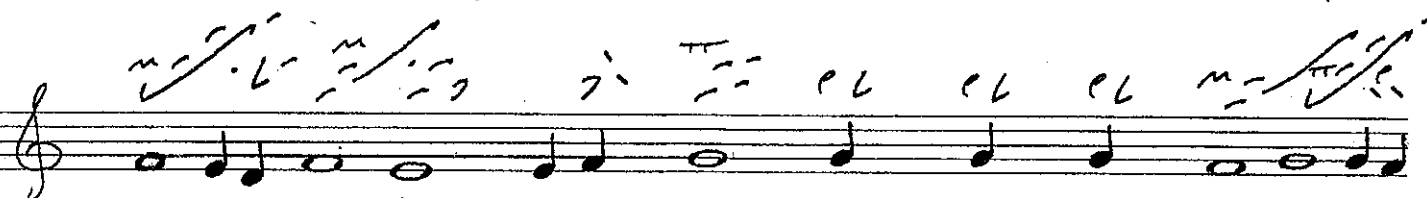

- И - - ЛО СЛЖ - ЖИ - ПЕЛБ ЧЮ - АЕ - СИ

чюдеса — тогда — глубины — 26 —

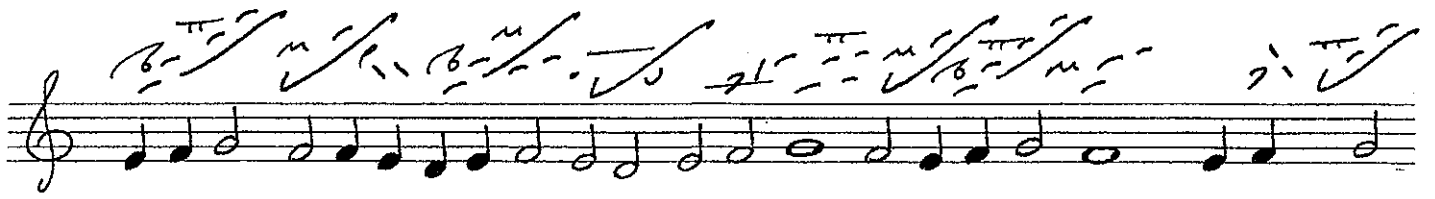

тогда

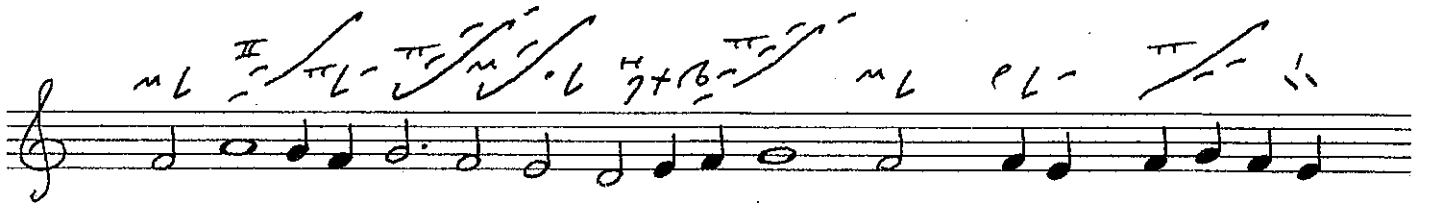

глубины

не — мо — кре — ны — ще —

— ства — вавъ — ра —

— и —

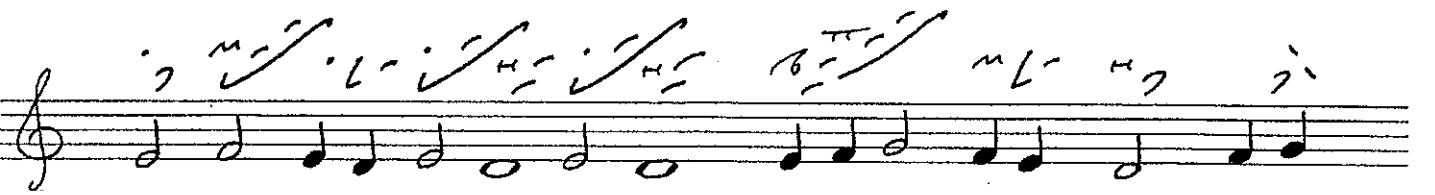

— та — же — ны — ны — же — хри —

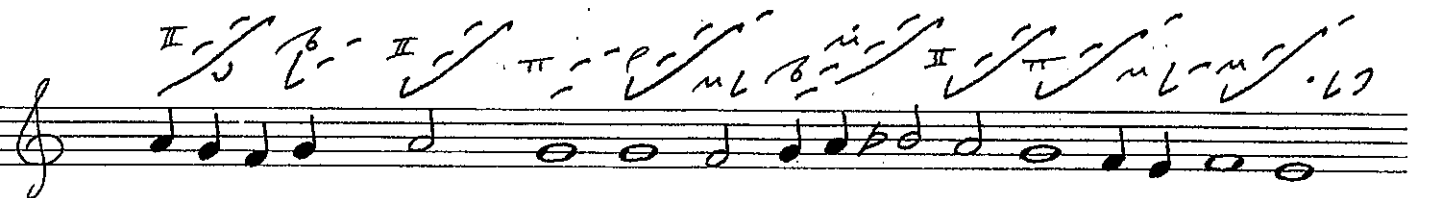

— ста — ро — ан

Христе роди - 27 - Абаа

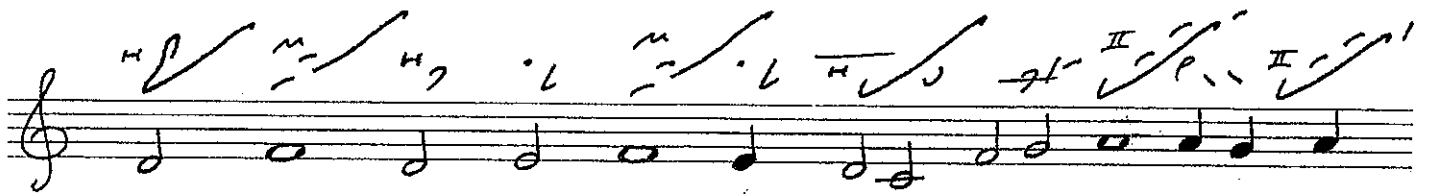
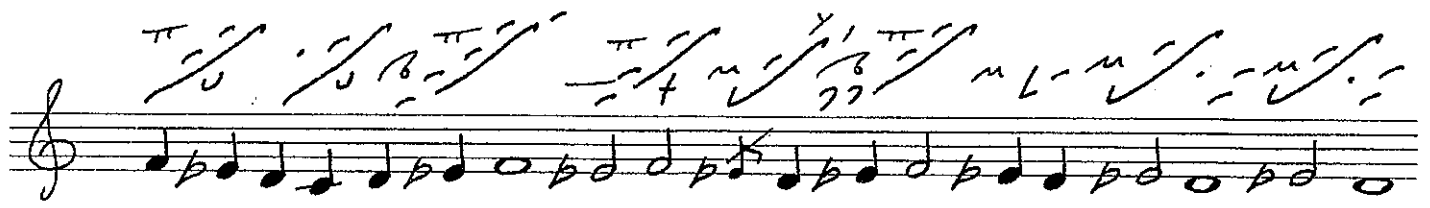

Безъ ст - ме - не Аба - а

мо - ре по про - ше -

- стви - н из - ра - - н - ле - - въ

пре - би - - стве

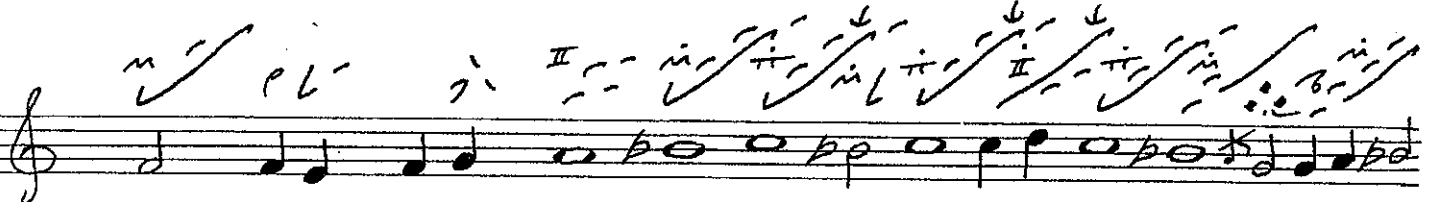

не - про - хо - ди -

- МО НЕ - ПО - РО -

- ЧНА - - Я - ЧНА - - АЖЕ

ЖЕ ПО РО - ЖЕ - СПВЪ

ЕМ - МА - НУ -

- И - ЛЕ -

- ВЪ

ПРЕ - БЪЛ -

- СТЕ

НЕ - ПЛЪ -